

ELEVATION.

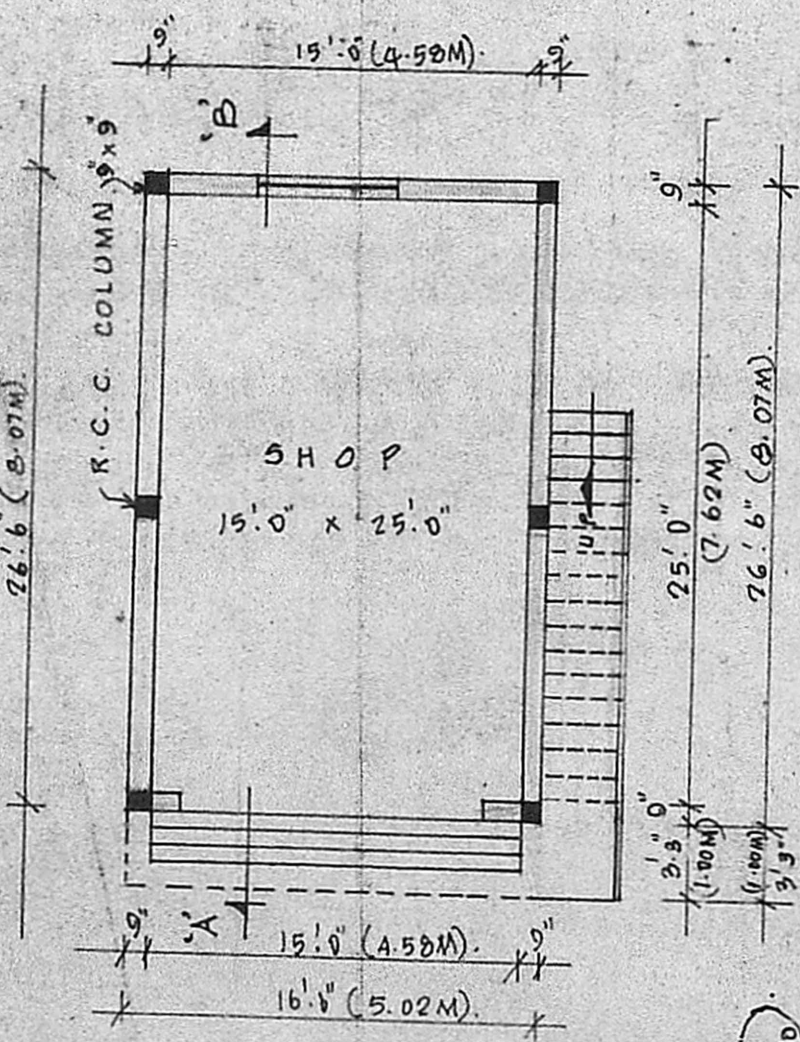

PLAN

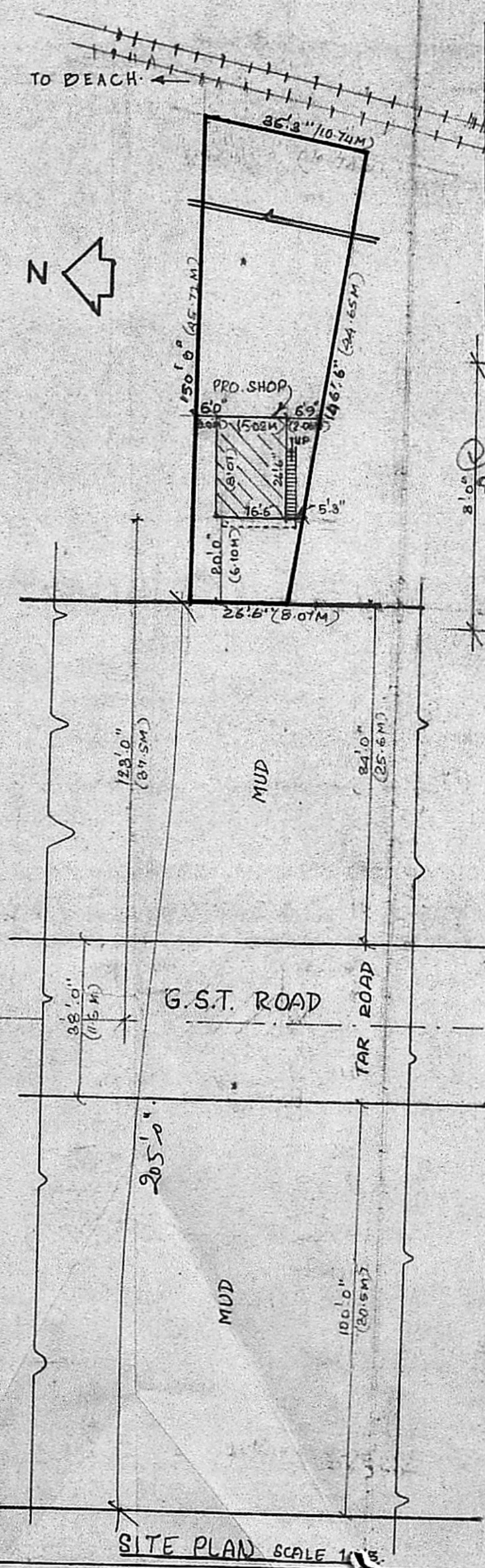

SITE PLAN SCALE 1" = 5'

Planning Permit No. A/261/10
APPROVED
 SUBJECT: CONDITIONS IN
 THIS PERMIT LETTER.
 No. A/24694/8 T-9-3-90

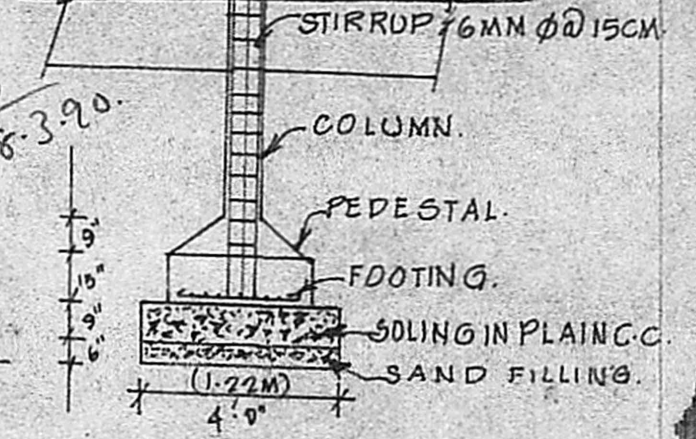

SECTION OF COLUMN.

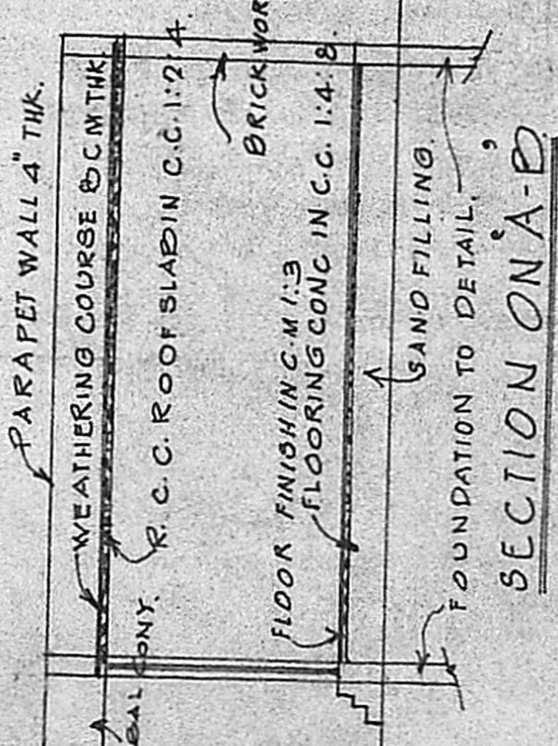

SECTION ON A-B

STAIR DETAILS
 WIDTH 90CM
 TREAD 25CM
 RISE 17.5CM.

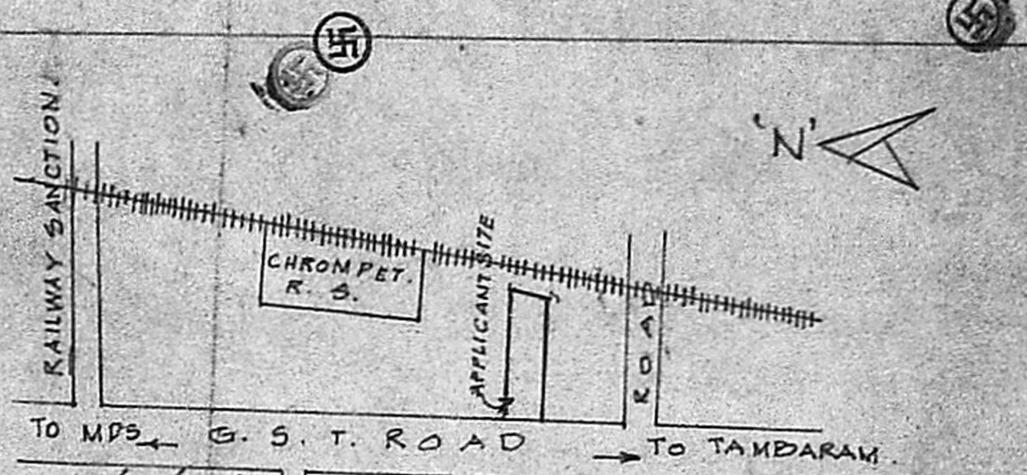

KEY PLAN (INTS.)
 (2.1.90) (2.6.90)

REFERENCE

DOOR FLUSH	D	3' 3" x 6' 6" (OR) 1.00 x 2.00
ROLLING SHUTTER	R.S	12' 0" x 10' 0" (OR) 3.66 x 3.05
WINDOW PANELLED	W	6' 0" x 4' 6" " 1.82 x 1.38

AREA DETAILS

TOTAL AREA OF SITE	4577.259 FT (OR) 425.20 M ²
PROPOSED CONSTRUCTION	437.2 " " 40.62 M ²
OPEN SPACE	4140 " " 384 M ²
PLOT COVERAGE	

PLAN SHOWING THE PROPOSED CONSTRUCTION OF A SHOP AT P.N.O. - R.S. NO 485/7, IN NO 158, ZAMIN PALLAVARAM, SITUATED WITHIN PALLAVARAM MUNICIPALITY, SAIDAPET TALUK, CHINGLEPET DISTRICT.

SCALE 1" = 8' (OR) 1CM = 3M.

COLOR INDEX

EXISTING ROAD	---
PROPOSED CONSTRUCTION	▨
OWNER SITE	---

OWNER SIGNATURE
T. Chandralala
P. Raymond Rubin, D.C.E.,
 CONSULTING ENGINEER
 DESIGNS NO. 55, STATION ROAD,
 CHROMPET, MADRAS-600 044.
 LICENSED BUILDING SURVEYOR

123
160
242